

NOTICE!!

These documents have been scanned!

Do not place un-scanned documents beneath this notice!

Do not remove this notice from this file!

GPO Jacket No. 560-102
Print Order 61540
Rise Business Services, LLC
Job=AZ15 5/6/2019



Box Number= AZ15022



Claim Begin-End: AMC435079-AMC435079

1 Initial Receipt



AZ15022-18

AMC434518-AMC435476

United States Department of the Interior
Bureau of Land Management
 LANDS/RECREATION & PLANNING
 ONE N CENTRAL AVE
 PHOENIX, AZ 85004 -2203
 Phone: 602-417-9200

Receipt

No: 3434018

Transaction #: 3533159	
Date of Transaction: 11/17/2015	
CUSTOMER:	
JAMES G SCHOPEN 210 ASPEN DR LAKE HAVASU CITY, AZ 86403-7403 US	

Rom

LINE #	QTY	DESCRIPTION	REMARKS	UNIT PRICE	TOTAL
1	1.00	LOCATABLE MINERALS / MINING CLAIMS- NEW, UNADJUD, ONE OR MORE AUTH NOS / NEW MINING CLAIMS LOCATION FEE CASES: AMC435079/\$37.00		- n/a -	37.00
2	1.00	LOCATABLE MINERALS / MINING CLAIMS- NEW, UNADJUD, ONE OR MORE AUTH NOS / NEW MINING CLAIM PROCESSING FEE CASES: AMC435079/\$20.00		- n/a -	20.00
3	1.00	LOCATABLE MINERALS / MINING CLAIMS- NEW, UNADJUD, ONE OR MORE AUTH NOS / NEW MINING CLAIMS MAINTENANCE FEE CASES: AMC435079/\$155.00		- n/a -	155.00
TOTAL:					\$212.00

PAYMENT INFORMATION			
1	AMOUNT:	212.00	POSTMARKED: 11/12/2015
	TYPE:	CHECK	RECEIVED: 11/16/2015
	CHECK NO:	1519	
	NAME:	SCHOPEN, JAMES G 210 ASPEN DR LAKE HAVASU CITY AZ 86403-7403 US	

REMARKS

This receipt was generated by the automated BLM Collections and Billing System and is a paper representation of a portion of the official electronic record contained therein.

NOTICE!!

These documents have been scanned!

Do not place un-scanned documents beneath this notice!

Do not remove this notice from this file!

GPO Jacket No. 560-102
Print Order 61540
Rise Business Services, LLC
Job=AZ15 5/6/2019



Box Number= AZ15022



Claim Begin-End: AMC435079-AMC435079

2 Correspondence



AZ15022-18

AMC434518-AMC435476

SENDER: COMPLETE THIS SECTION

- Complete Items 1, 2, and 3.
- Print your name and address on the reverse so that we can return the card to you.
- Attach this card to the back of the mailpiece, or on the front if space permits.

1. Article Addressed to:

JAMES SCHOPEN
 210 ASPEN DR
 LAKE HAVASU CITY, AZ 86403-7403
 920/RM/AMC435079



9590 9403 0984 5271 0614 84

2. Article Number (Transfer from service label)

7015 3010 0000 3945 1650

COMPLETE THIS SECTION ON DELIVERY

A. Signature

X *Mary Grunewald* Agent
 Addressee

B. Received by (Printed Name)

Mary Grunewald

C. Date of Delivery

4-8-16

D. Is delivery address different from item 1? Yes
 No
 If YES, enter delivery address below:

2016 APR 11 P 3:01

PHOENIX, ARIZONA

3. Service Type

- Adult Signature
- Adult Signature Restricted Delivery
- Certified Mail®
- Certified Mail Restricted Delivery
- Collect on Delivery
- Collect on Delivery Restricted Delivery
- Insured Mail

- Priority Mail Express®
- Registered Mail™
- Registered Mail Restricted Delivery
- Return Receipt for Merchandise
- Signature Confirmation™
- Signature Confirmation Restricted Delivery

Restricted Delivery

USPS TRACKING#



First-Class Mail
Postage & Fees Paid
USPS
Permit No. G-10

9590 9403 0984 5271 0614 84

**United States
Postal Service**

• Sender: Please print your name, address, and ZIP+4® in this box•

UNITED STATES
DEPARTMENT OF THE INTERIOR
Bureau of Land Management
Arizona State Office
One N. Central Avenue, Suite 800
Phoenix, AZ 85004-4427





United States Department of the Interior

BUREAU OF LAND MANAGEMENT
Arizona State Office
One North Central Avenue, Suite 800
Phoenix, Arizona 85004-4427
www.blm.gov/az/



APR 04 2016

In Reply Refer To:
3800 (9200) RM
AMC435079

CERTIFIED MAIL - RETURN RECEIPT REQUESTED No. 7015 3010 0000 3945 1650

NOTICE

JAMES SCHOPEN :
210 ASPEN DR :
LAKE HAVASU CITY, AZ 86403-7403 :

This Notice Affects the Claims
Shown in the Block Below.

AMC435079
WING MINE

Mining Claim Location Notice(s) – Amendment(s) Required

Pursuant to Title 43 Code of Federal Regulations (CFR) 3832.1, the Bureau of Land Management (BLM), Arizona State Office, received your notices of location for recording mining claims. In accordance with 43 CFR 3832.12, the claims listed above cannot be accepted as filed and must be amended as noted below.

1. AMC434573 is not described with a metes and bounds description. The claim cannot be accurately plotted with the land description given.
2. An inadequate map was provided - you must clearly show on a map or sketch the boundaries of the claim. The map should clearly mark the boundaries of both the section and quarter section and should depict where within the quarter section the claim lies. The map should be accurate enough for BLM to identify the mining claims or sites on the ground.

In accordance with 43 CFR 3832.12 a lode claim must be described by metes and bounds and include a tie to a permanent monument such as a section quarter corner monument. All claim descriptions must include state, meridian, township, range, section and by aliquot part to the quarter section.

An amendment must be filed for each claim listed above to correct the defects identified. There is a \$10 BLM processing fee for each amendment. The amendments must be received by BLM within 30 days of your receipt of this notice. If the amendments are not received within the 30 day timeframe the mining claims will be declared null and void.

If additional information is required, please contact RéAnn Myers at 602-417-9413. Please include your AMC serial number(s) on all correspondence.

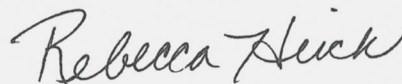

Rebecca Heick
Deputy State Director
Lands, Minerals and Energy Division

NOTICE!!

These documents have been scanned!

Do not place un-scanned documents beneath this notice!

Do not remove this notice from this file!

GPO Jacket No. 560-102
Print Order 61540
Rise Business Services, LLC
Job=AZ15 5/6/2019



Box Number= AZ15022



Claim Begin-End: AMC435079-AMC435079

3 Transfers



AZ15022-18

AMC434518-AMC435476

**NO
DOCUMENTS
FOUND**

NO DOCUMENTS FOUND
NO DOCUMENTS FOUND

NOTICE!!

These documents have been scanned!

Do not place un-scanned documents beneath this notice!

Do not remove this notice from this file!

GPO Jacket No. 560-102
Print Order 61540
Rise Business Services, LLC
Job=AZ15 5/6/2019



Box Number= AZ15022



Claim Begin-End: AMC435079-AMC435079

4 Annual Filings



AZ15022-18

AMC434518-AMC435476

UNITED STATES
DEPARTMENT OF THE INTERIOR
BUREAU OF LAND MANAGEMENT

435079

**MAINTENANCE FEE PAYMENT FORM
FOR LODE CLAIMS, MILL SITES, AND TUNNEL SITES**

Remitter Name: James Schoper
Mailing Address: 2025 Decr Dr.
City, State, Zip: Chino Valley AZ 86323

Check here if this is a change of address.

FOR COUNTY RECORDER'S USE

No. of claims/sites one
x \$165 per claim/site
Total due BLM \$ 0 \$ 165.00

- The maintenance fee may be paid by cash, check, money order, Bureau of Land Management (BLM) Declining Deposit Account, or credit card (VISA, American Express, Discover, or MasterCard). Payments must be remitted to the BLM State Office where your claim or site is recorded and received on or before September 1. If the payment is mailed, the envelope must be postmarked by a bona fide delivery service on or before September 1 and received at the proper BLM State Office within 15 calendar days after the due date. Payments may also be made by telephone using a credit card. A complete listing of BLM State Offices with their addresses and phone numbers can be found at <http://www.blm.gov>.
- The maintenance fee for the following claim(s)/site(s) applies to the assessment year 2021

CLAIM/SITE NAME	BLM SERIAL NO.
<u>Wing mine</u>	<u>AMC 435079</u>

RECEIVED
 BLM AZ STATE OFFICE
 2020 SEP - 1 A 8:59
 PHOENIX, ARIZONA

Use a separate sheet for additional claim/site names, serial numbers, and claimant names and addresses.

ENTERED
 SEP 02 2020
 BY: TK

United States Department of the Interior
Bureau of Land Management
 DIV OF LANDS, MINRLS & ENERGY
 ONE N CENTRAL AVE
 PHOENIX, AZ 85004 -4427
 Phone: 602-417-9200

Receipt

No: 4795781

Transaction #: 4922936	
Date of Transaction: 09/01/2020	
CUSTOMER:	
JAMES G SCHOPEN 2025 DEER DR CHINO VALLEY, AZ 86323-8648 US	

LINE #	QTY	DESCRIPTION	REMARKS	UNIT PRICE	TOTAL
1	1.00	LOCATABLE MINERALS / MINING CLAIMS-NOT NEW- UNADJUD, ONE AUTH NO. ONLY / MINING CLAIM MONEY RECEIVED CASES: AMC435079/\$165.00	2021 MAINT/1	- n/a -	165.00
TOTAL:					\$165.00

PAYMENT INFORMATION						
1	AMOUNT:	165.00	POSTMARKED:	N/A		
	TYPE:	CHECK	RECEIVED:	09/01/2020		
	CHECK NO:	2112				
	NAME:	SCHOPEN, JAMES G 210 ASPEN DR LAKE HAVASU CITY AZ 86403 US				

REMARKS

This receipt was generated by the automated BLM Collections and Billing System and is a paper representation of a portion of the official electronic record contained therein.

James Schryver

2025 Deer Dr.

Chino Valley AZ 86323

RECEIVED
BLM AZ STATE OFFICE
2020 SEP -1 A 8:59
PHOENIX, ARIZONA

PHOENIX, AZ 852

27 JUN 2020 PM 6 L



United States Department of the Interior

Bureau of Land Management

One N Central Ave

Phoenix AZ 85004-4427

95004-441499

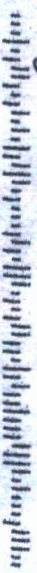

435079

UNITED STATES
DEPARTMENT OF THE INTERIOR
BUREAU OF LAND MANAGEMENT

**MAINTENANCE FEE PAYMENT FORM
FOR LODE CLAIMS, MILL SITES, AND TUNNEL SITES**

Remitter Name: James Schopen
Mailing Address: 2025 Decr Dr.
City, State, Zip: Chino Valley AZ 86323

Check here if this is a change of address.

FOR COUNTY RECORDER'S USE

No. of claims/sites one
x \$165 per claim/site
Total due BLM \$ 0 165.00

- The maintenance fee may be paid by cash, check, money order, Bureau of Land Management (BLM) Declining Deposit Account, or credit card (VISA, American Express, Discover, or MasterCard). Payments must be remitted to the BLM State Office where your claim or site is recorded and received on or before September 1. If the payment is mailed, the envelope must be postmarked by a bona fide delivery service on or before September 1 and received at the proper BLM State Office within 15 calendar days after the due date. Payments may also be made by telephone using a credit card. A complete listing of BLM State Offices with their addresses and phone numbers can be found at <http://www.blm.gov>.
- The maintenance fee for the following claim(s)/site(s) applies to the assessment year 2020

CLAIM/SITE NAME	BLM SERIAL NO.
<u>Wing mine</u>	<u>AMC 435079</u>

RECEIVED
BLM AZ STATE OFFICE
2019 AUG 29 P 3:06
PHOENIX, ARIZONA

Use a separate sheet for additional claim/site names, serial numbers, and claimant names and addresses.

4549695

BY: [Signature]

United States Department of the Interior
Bureau of Land Management
 DIV OF LANDS, MINRLS & ENERGY
 ONE N CENTRAL AVE
 PHOENIX, AZ 85004 -4427
 Phone: 602-417-9200

Receipt	
No:	4549695

Transaction #: 4670726	
Date of Transaction: 08/31/2019	
CUSTOMER:	
JAMES G SCHOPEN 2025 DEER DR CHINO VALLEY,AZ 86323-8648 US	

LINE #	QTY	DESCRIPTION	REMARKS	UNIT PRICE	TOTAL
1	1.00	LOCATABLE MINERALS / MINING CLAIMS- NOT NEW-UNADJUD,ONE AUTH NO. ONLY / MINING CLAIM MONEY RECEIVED CASES: AMC435079/\$165.00	MAINT 2020/1	- n/a -	165.00
TOTAL:					\$165.00

PAYMENT INFORMATION			
1	AMOUNT:	165.00	POSTMARKED: N/A
	TYPE:	CHECK	RECEIVED: 08/29/2019
	CHECK NO:	2033	
	NAME:	SCHOPEN, JAMES G 210 ASPEN DR LAKE HAVASU CITY AZ 86403 US	

REMARKS

This receipt was generated by the automated BLM Collections and Billing System and is a paper representation of a portion of the official electronic record contained therein.

DEPARTMENT OF THE INTERIOR
BUREAU OF LAND MANAGEMENT
MINING CLAIMS

Run Date/Time: 9/11/2018

MC Maintenance Fees Paid Through the BLM Pay Portal
(by Date Paid)

Page 421 Of 723

CBS Receipt: 4249527

Printed For Lead File # AMC435079

Agency Tracking ID: 1535561673

Assessment Year: 2019

Paid On: 8/29/2018

Number of BLM Serial Nr: 1

Total Amount Paid: \$155.00

Claim Name	BLM Serial No	Lead File No	Amount Paid
WING MINE	AMC435079	AMC435079	\$155.00

**United States Department of the Interior
Bureau of Land Management
BUSINESS & SUPPORT SVCS DIV
ONE N CENTRAL AVE SUITE 800
PHOENIX, AZ 85004 -4427
Phone: 602-417-9200**

Receipt

No: 4249527

Transaction #: 4365013	
Date of Transaction: 08/29/2018	
CUSTOMER:	
PATRICIA K. LAURSEN 891 ACOMA BLVD S. LAKE HAVASU CITY, AZ 86406 US	

LINE #	QTY	DESCRIPTION	REMARKS	UNIT PRICE	TOTAL
1	1.00	LOCATABLE MINERALS / MINING CLAIMS- NOT NEW-UNADJUD, ONE AUTH NO. ONLY / MINING CLAIM MONEY RECEIVED CASES: AMC435079/\$155.00		- n/a -	155.00
TOTAL:					\$155.00

PAYMENT INFORMATION			
NOTE: Items will appear on credit card statement as "BLM O Mining Claim".			
1	AMOUNT:	155.00	POSTMARKED: N/A
	TYPE:	CREDIT CARD	RECEIVED: 08/29/2018
	NAME:	PATRICIA K. LAURSEN 891 ACOMA BLVD S. LAKE HAVASU CITY AZ 86406 US	
	CARD NO:	XXXXXXXXXXXX9978	AUTH CODE: 195391
	NAME ON CARD:	PATRICIA K. LAURSEN	
	SIGNATURE:		

REMARKS

This receipt was generated by the automated BLM Collections and Billing System and is a paper representation of a portion of the official electronic record contained therein.

Run Date: 09/05/17

Run Time: 02:33 PM

**DEPARTMENT OF THE INTERIOR
BUREAU OF LAND MANAGEMENT
MINING CLAIMS**

MC Maintenance Fees Paid Through the BLM Pay Portal

CBS Receipt: 3965382

Printed For Lead File # AMC435079

Agency Tracking ID: 1504032965

Assessment Year: 2018

Number of BLM Serial Nr: 1

Paid On: 08/29/2017

Total Amount Paid: \$155.00

Claim Name	BLM Serial No	Lead File No	Amount Paid
WING MINE	AMC435079	AMC435079	\$155.00

United States Department of the Interior
Bureau of Land Management
 BUSINESS & SUPPORT SVCS DIV
 ONE N CENTRAL AVE SUITE 800
 PHOENIX, AZ 85004 -4427
 Phone: 602-417-9200

Receipt

No: 3965382

Transaction #: 4075258	
Date of Transaction: 08/29/2017	
CUSTOMER:	
DAVID LAURSEN 891 ACOMA BLVD S. LAKE HAVASU CITY, AZ 86406 US	

LINE #	QTY	DESCRIPTION	REMARKS	UNIT PRICE	TOTAL
1	1.00	LOCATABLE MINERALS / MINING CLAIMS- NOT NEW-UNADJUD, ONE AUTH NO. ONLY / MINING CLAIM MONEY RECEIVED CASES: AMC435079/\$155.00		- n/a -	155.00
TOTAL:					\$155.00

PAYMENT INFORMATION			
NOTE: Items will appear on credit card statement as "BLM O Mining Claim".			
1	AMOUNT:	155.00	POSTMARKED: N/A
	TYPE:	CREDIT CARD	RECEIVED: 08/29/2017
	NAME:	DAVID LAURSEN 891 ACOMA BLVD S. LAKE HAVASU CITY AZ 86406 US	
	CARD NO:	XXXXXXXXXXXX9294	AUTH CODE: 175397
	NAME ON CARD:	DAVID LAURSEN	
	EXPIRES:	11/2020	
	SIGNATURE:		

REMARKS

This receipt was generated by the automated BLM Collections and Billing System and is a paper representation of a portion of the official electronic record contained therein.

435079

UNITED STATES
DEPARTMENT OF THE INTERIOR
BUREAU OF LAND MANAGEMENT
MAINTENANCE FEE PAYMENT FORM FOR
LODE CLAIMS, MILL SITES, AND TUNNEL SITES

Remitter Name: James Schopen
Mailing Address: 210 Aspen Dr.
City, State, Zip: Lake Havasu-city AZ. 86403

Check here if this is a change of address.

FOR COUNTY RECORDER'S USE

No. of claims/sites 1
x \$~~140~~ per claim/site
Total due BLM \$ _____

- The maintenance fee may be paid by cash, check, money order, Bureau of Land Management (BLM) Declining Deposit Account, or credit card (VISA, American Express, Discover, or MasterCard). Payments must be remitted to the BLM State Office where your claim or site is recorded and received on or before September 1. If the payment is mailed, the envelope must be postmarked by a bona fide delivery service on or before September 1 and received at the proper BLM State Office within 15 calendar days after the due date. Payments may also be made by telephone using a credit card. A complete listing of BLM State Offices with their addresses and phone numbers can be found at <http://www.blm.gov>.
- The maintenance fee for the following claim(s)/site(s) applies to the assessment year _____.

CLAIM/SITE NAME	BLM SERIAL NO.
<u>Wing mine</u>	AMC 435079
<u>AMC</u>	<u>435079</u>

RECEIVED
BLM AZ STATE OFFICE
PHOENIX, ARIZONA
2016 SEP -1 P 3:20

Use a separate sheet for additional claim/site names, serial numbers, and claimant names and addresses.

SEP 06 2016

(Continued on page 2)

Rota

RECEIPT # 3650712

James Schyren
210 Aspen Dr.
Tuba City, AZ 86403

LAS VEGAS NV 890
30 AUG 2016 PM 4 L



RECEIVED
BLM AZ STATE OFFICE

2016 SEP - 1 P 3:20

PHOENIX, ARIZONA

United States Department of the Interior
Bureau of Land Management
Div. of lands minerals and energy
One N Central Ave
Phoenix AZ 85004-4427

8500494427 0041

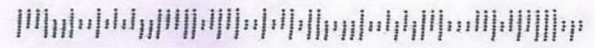

United States Department of the Interior
Bureau of Land Management
 DIV OF LANDS, MINRLS & ENERGY
 ONE N CENTRAL AVE
 PHOENIX, AZ 85004 -4427
 Phone: 602-417-9200

Receipt

No: 3650712

Transaction #: 3754732	
Date of Transaction: 09/02/2016	
CUSTOMER:	
JAMES G SCHOPEN 210 ASPEN DR LAKE HAVASU CITY, AZ 86403-7403 US	

LINE #	QTY	DESCRIPTION	REMARKS	UNIT PRICE	TOTAL
1	1.00	LOCATABLE MINERALS / MINING CLAIMS- NOT NEW-UNADJUD, ONE AUTH NO. ONLY / MINING CLAIM MONEY RECEIVED CASES: AMC435079/\$155.00	MAINT FEE 2017 - 1	- n/a -	155.00
TOTAL:					\$155.00

PAYMENT INFORMATION			
1	AMOUNT:	155.00	POSTMARKED: 08/30/2016
	TYPE:	CHECK	RECEIVED: 09/01/2016
	CHECK NO:	1703	
	NAME:	SCHOPEN, JAMES G 210 ASPEN DR LAKE HAVASU CITY AZ 86403-7403 US	

REMARKS

This receipt was generated by the automated BLM Collections and Billing System and is a paper representation of a portion of the official electronic record contained therein.

NOTICE!!

These documents have been scanned!

Do not place un-scanned documents beneath this notice!

Do not remove this notice from this file!

GPO Jacket No. 560-102
Print Order 61540
Rise Business Services, LLC
Job=AZ15 5/6/2019



Box Number= AZ15022



Claim Begin-End: AMC435079-AMC435079

5 Miscellaneous



AZ15022-18

AMC434518-AMC435476

United States Department of the Interior
Bureau of Land Management
 DIV OF LANDS, MINRLS & ENERGY
 ONE N CENTRAL AVE
 PHOENIX, AZ 85004 -4427
 Phone: 602-417-9200

Receipt

No: 3543694

Transaction #: 3646039	
Date of Transaction: 04/25/2016	
CUSTOMER:	
JAMES G SCHOPEN 210 ASPEN DR LAKE HAVASU CITY, AZ 86403-7403 US	

LINE #	QTY	DESCRIPTION	REMARKS	UNIT PRICE	TOTAL
1	1.00	LOCATABLE MINERALS / MINING CLAIMS- NOT NEW-UNADJUD, ONE AUTH NO. ONLY / MINING CLAIM MONEY RECEIVED CASES: AMC435079/\$10.00	AMEND/1	- n/a -	10.00
TOTAL:					\$10.00

PAYMENT INFORMATION			
NOTE: Items will appear on credit card statement as "Bureau of Land Mgmt CO".			
1	AMOUNT:	10.00	POSTMARKED: N/A
	TYPE:	CREDIT CARD	RECEIVED: 04/25/2016
	NAME:	JOHNSON, RONALD G 4040 VEGA DR LAKE HAVASU CITY AZ 86404 US	
	CARD NO:	XXXXXXXXXXXX2007	AUTH CODE: 185919
	NAME ON CARD:	RONALD JOHNSON	
	EXPIRES:	08/2020	
	SIGNATURE:		

REMARKS

This receipt was generated by the automated BLM Collections and Billing System and is a paper representation of a portion of the official electronic record contained therein.

*Amendment for
 LTR DTD 4/4/2016.
 635 ENTERED 4/28/2016 RA*

R. JOHNSON
4040 VEGA DRIVE
LAKE HAVASU CITY, AZ 86404

LAS VEGAS NV 890

20 APR 2016 PM 4 L



RECEIVED
BLM AZ STATE OFFICE

2016 APR 22 P 2:19

PHOENIX, ARIZONA

BUREAU OF LAND MANAGEMENT
ONE NORTH CENTRAL AVE. SUITE 800
PHOENIX, AZ 85004-4427
ATTN: RE ANN MYERS

85004442700



Memo

when recorded
please send to

James Schoyer
210 Agave Dr.
Tulakebovan City Az. 86403

I thank you
James Schoyer

PHOENIX, ARIZONA

2015 NOV 16 P 2:49

RECEIVED
BLM AT STATE OFFICE

FY16 LRG NP20



NOTICE!!

These documents have been scanned!

Do not place un-scanned documents beneath this notice!

Do not remove this notice from this file!

GPO Jacket No. 560-102
Print Order 61540
Rise Business Services, LLC
Job=AZ15 5/6/2019



Box Number= AZ15022



Claim Begin-End: AMC435079-AMC435079

6 Location Notices-Amendments and Supporting Documents



AZ15022-18

AMC434518-AMC435476

MINING CLAIM STATUS REPORT

Data Entered: 11/23/15 Rm

MTP Checked By: 11/23/15 Rm

GEO Checked By: 11/23/15 Rm

LEAD SERIAL NUMBER: AMC 435079 thru AMC

NUMBER OF CLAIMS & TYPE:

1 LODE
____ PLACER
____ ASSOCIATION PLACER
____ MILL SITE
____ TUNNEL SITE

CHARGES:

Location Fee @ \$37 = \$ 37.00
Processing Fee @ \$20 = \$ 20.00
Maintenance Fee @ \$155 = \$ 155.00
Add'l Maint Fee for Assoc Placer = \$ _____
SUBTOTAL \$ 212.00
Other Fees \$ _____
Other Fees \$ _____
TOTAL \$ 212.00

TOTAL ACREAGE: N/A Per Claim
(Placer Only)

NUMBER OF LOCATORS: 1

DOCUMENTS RECEIVED VIA: Over-the-Counter [] Mail [] TIMELY FILED: Yes [] No []

LEGAL DESCRIPTION: T 14N R 19W SEC 6
T _____ R _____ SEC _____
T _____ R _____ SEC _____
T _____ R _____ SEC _____
T _____ R _____ SEC _____

BLM [] FOREST SERVICE [] _____ SUBJ TO PL 359: Yes [] No []
WILDERNESS AREA [] _____

SPLIT ESTATE: N/A [] SX [] PX [] OTHER [] _____
SRHA [] Was proper Notice filed if located on SHRA Land? Yes [] No []

RECONVEYED MINERALS ON BLM LAND REQUIRE OPENING ORDER FROM 1944 TO 1993:
Open to Entry On _____ N/A []

COMMENTS/STATUS: VOID [] PARTIALLY VOID [] PVT MINERALS [] WITHDRAWN LANDS []
OTHER [] _____

[] Claimant acknowledges that portions of the following claim(s) site(s) may be void or voidable.

Printed Name of Claimant _____ Signature of Claimant _____

*****FINAL ADJUDICATION*****

DATE 3/8/2016 INITIALS Rm

AMC 435079



FEE# 2015048696

OFFICIAL RECORDS OF MOHAVE COUNTY CAROL MEIER, COUNTY RECORDER



11/03/2015 02:42 PM Fee: \$10.00

PAGE: 1 of 2

LOCATION NOTICE FOR LODE MINING CLAIM

Amendment BLM Serial # _____

NOTICE IS HEREBY GIVEN that the Wing mine lode mining claim has been located by James Schopen whose current mailing address is 210 Aspen Dr. Lake Havasu city Arizona 86403

RECEIVED
BLM AT STATE OFFICE
2015 NOV 16 P 2:49
PHOENIX, ARIZONA

The general course of this claim is N + S and it is situated in Mohave County, Arizona. This claim is 1500 feet in length and 600 feet in width.

20 Total Claim Acreage. This claim runs from the location monument on which this location notice is posted on the centerline of the claim approximately 750 feet in a N direction to the N end line and 750 feet in a S direction to the S end line. This claim is marked by six monuments, one at each corner and one at the center of each end line of the claim.

The location monument on which this notice is posted is situated within Section 6, Township 14 N, Range 19 W, Gila Salt River Base and Meridian, Arizona and this claim encompasses portions of the following quarter section(s), section(s), Township(s) and Range(s) SE quarter section 6

Gila Salt River Base and Meridian, Arizona.

The locality of this claim with reference to some natural object or permanent monument and additional information (if any) concerning its locality are as follows: _____

_____ The above information is shown on the attached map.

DATED AND POSTED on the ground this 31 day of Oct, 2015

LOCATOR(s) AGENT

Print Name(s) James G. Schopen

Signature(s) James G. Schopen

RECEIVED
BLM AT STATE OFFICE
2016 APR 22 P 2:19
PHOENIX, ARIZONA

Form MCF100
Revised July 2014

This form is available from the Arizona Geological Survey and may be reproduced.

AMC435019

MINING CLAIM MAP

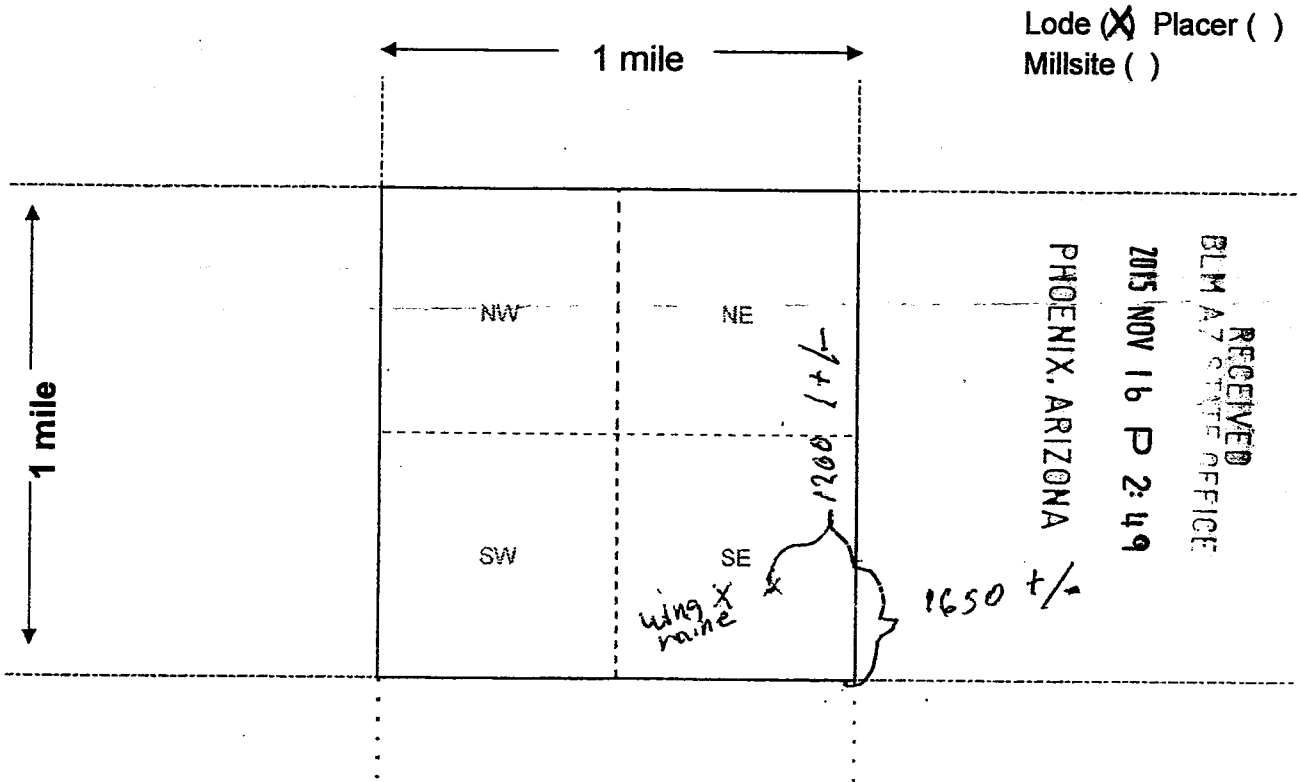

Lode (X) Placer ()
Millsite ()

RECEIVED
BLM A7 STATE OFFICE
2015 NOV 16 P 2:49

PHOENIX, ARIZONA



Scale: 1" = 2000 feet

- The above map depicts the Wing mining claim, which is located in Section (s) 6, Township 14 N, Range 19 W, Gila and Salt River Base and Meridian, Mohave County, Arizona. Total claim acreage is 20
- The type of corner and location monuments used are as follows: 5 ft. 4x4 post
- The bearings and distances in degrees and feet between claim corners and to a public land survey monument are as depicted on the map.
- If the claim is a placer or millsite claim with exterior limits conforming to legal subdivisions of the public survey, provide a legal description of the claim _____

Form MCF100a
Revised July 2014

This form is available from the Arizona Geology Survey and may be reproduced.

AMC435019

AMENDMENT

WING MINE SE 1/4 SEC 6, T14N, R19W

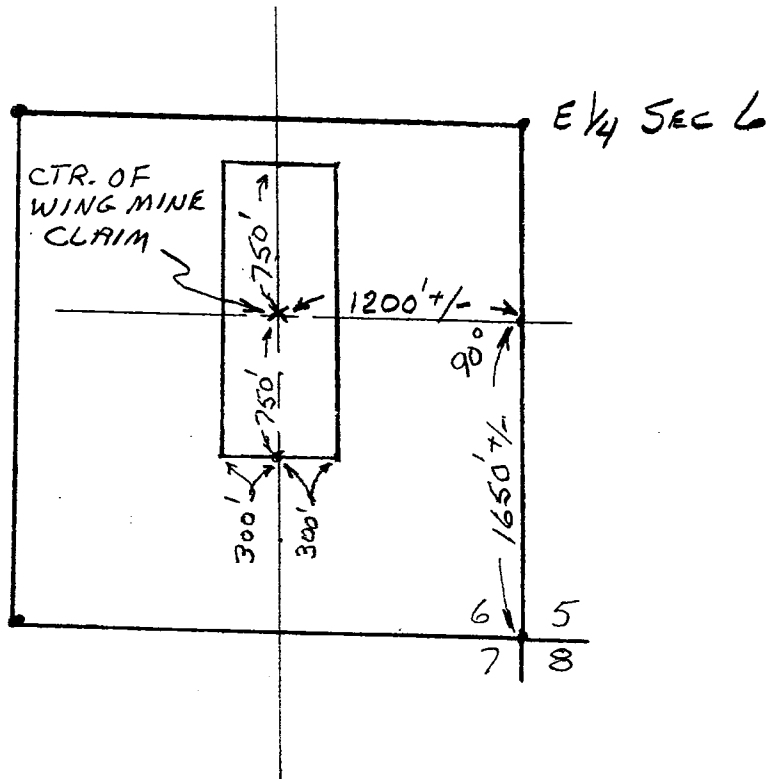

AMC 35079

NOTE: DISTANCES ARE SCALED AS PER
WING MINE LOCATION ON U.S.G.S.
TOPOGRAPHICAL MAP (LAKE HAVASU
CITY NORTH, DATED 1970)
34°34.80'N 114°17.08'W

2

FEE# 2015048696

OFFICIAL RECORDS OF MOHAVE COUNTY CAROL MEIER, COUNTY RECORDER



11/03/2015 02:42 PM Fee: \$10.00

PAGE: 1 of 2

LOCATION NOTICE FOR LODE MINING CLAIM

Amendment BLM Serial # _____

NOTICE IS HEREBY GIVEN that the Wing mine lode mining claim has been located

by James Schopen whose current mailing address is 210 Aspen Dr.

Lake Havasu city Arizona 86403

The general course of this claim is N + S and it is situated in Mohave County, Arizona. This claim is 1500 feet in length and 600 feet in width.

2.0 Total Claim Acreage. This claim runs from the location monument on which this location notice is posted on the centerline of the claim approximately 750 feet in a N direction to the N end line and 750 feet in a S direction to the S end line. This claim is marked by six monuments, one at each corner and one at the center of each end line of the claim.

The location monument on which this notice is posted is situated within Section 6, Township 14 N, Range 19 W, Gila Salt River Base and Meridian, Arizona and this claim encompasses portions of the following quarter section(s), section(s), Township(s) and Range(s) SE quarter section 6

Gila Salt River Base and Meridian, Arizona.

The locality of this claim with reference to some natural object or permanent monument and additional information (if any) concerning its locality are as follows: _____

_____ The above information is shown on the attached map.

DATED AND POSTED on the ground this 31 day of Oct, 20 15

LOCATOR(s) AGENT

Print Name(s) James G. Schopen

Signature(s) James G. Schopen

Form MCF100 Revised July 2014

This form is available from the Arizona Geological Survey and may be reproduced.

RECEIVED
BLM AZ STATE OFFICE
2015 NOV 16 P 2:49
PHOENIX, ARIZONA
BLM
Date
Stamp

AMC435079

DEPARTMENT OF INTERIOR
BUREAU OF LAND MANAGEMENT

Input Parameters for Geographic Report with Land

System Id = CR

Admin State = AZ

Geo State =

Casetype Begins With

Case Disp Txt = AUTHORIZED, CANCELLED, EXPIRED, PENDING, REJECTED, RELINQUISHED, WITHDRAWN

Mer Twp Rng =

Section =

Mtrs = 14 0140N 0190W 006, 14 0140N 0190W 999

Commodity =

Commodity Txt =

Pending Org =

Pend Org Decode =

Total Rows Returned: 4

RUN TIME: 09:07 AM

UNITED STATES DEPARTMENT OF INTERIOR
BUREAU OF LAND MANAGEMENT
GEOGRAPHIC REPORT WITH LAND
Sorted by Serial Number

RUN DATE: 11/23/2015
Page 1 of 1

Serial Number: AZA 008891
Total Case Acres: 976.970

<u>Casetype</u>	<u>Case Disp</u>				<u>Sect</u>	<u>Sur Typ</u>	<u>Sur Num</u>	<u>Suff</u>	<u>Subdivision</u>	<u>Act Pend</u>
285004	AUTHORIZED	14	0140N	0190W	006	ALIQ LOTS			E2SW,SWSWSE; 4,5,6;	

Serial Number: AZA 030316
Total Case Acres: 141.530

<u>Casetype</u>	<u>Case Disp</u>				<u>Sect</u>	<u>Sur Typ</u>	<u>Sur Num</u>	<u>Suff</u>	<u>Subdivision</u>	<u>Act Pend</u>
286203	AUTHORIZED	14	0140N	0190W	006	ALIQ LOTS			E2SW,SWSE; 4-6;	

Jam [redacted]

210 Aspen Dr.
Lake Havasu City Az. 86403

RECEIVED
BLM AZ STATE OFFICE
2015 NOV 16 P 2:49
PHOENIX, ARIZONA

Las Vegas P&DC 89199
THU 12 NOV 2015 PM



Bureau of Land Management
Arizona State office
1 - North Central ave
suite 800
Phoenix Arizona 85004